Fwd: Fwd: shane Doucet here!!!

enapay3@aol.com <enapay3@aol.com> Mon, Jul 31, 2017 at 10:36 AM
To: brad.a.guarisco@usace.army.mil, basinkeeperlegal@gmail.com, sjdoucet@yahoo.com, basinkeeper@gmail.com, jmeche44@hotmail.com

Hi Brad,

This is an email from another fishermen complaining about more violations by Enterprise. Frog season is on the way and these people cannot make a living because of these violations. Please help if you can.

Thank you,

Dean

From: basinkeeper@gmail.com
To: enapay3@aol.com
Sent: 7/31/2017 8:32:48 AM Central Standard Time
Subject: Fwd: shane Doucet here!!!

----- Forwarded message -----

From: **Donna Doucet** <nadosay@yahoo.com>
Date: Sun, Jul 30, 2017 at 9:28 PM
Subject: shane Doucet here!!!
To: "Basinkeeper@gmail.com" <Basinkeeper@gmail.com>

Airboat drivers cut trees in pipeline canal out of right away. I will get you the name of the pipeline later. The current created 4 small branch dams which we can no longer pass in canal. Used to pass in canal at 3.5' and today July 30, 17 water is at 7' and can't pass in pipeline because of dams. The yellow sign is where they built wooden bridge across same pipeline out of right away for their convenience but we can longer pass because it is now non navigatable.

Sent from [Mail](#) for Windows 10

--
Katherine Barney
Development Director
Atchafalaya Basinkeeper
225-685-9439
www.basinkeeper.org



Atchafalaya
BASINKEEPER®

Information contained in this email is confidential. If you are not the intended recipient of this email, destroy it immediately.

8 attachments

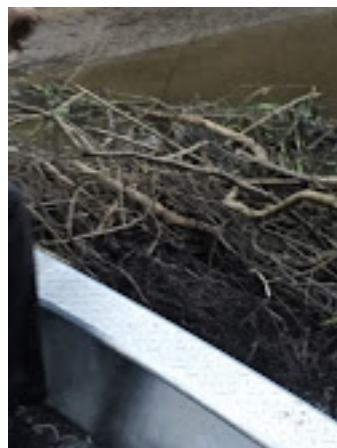

IMG_1539[2388].jpg
1030K

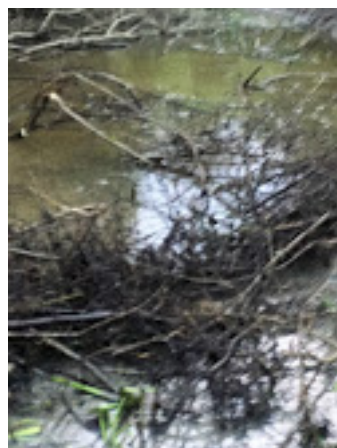

IMG_1540[2387].jpg
1391K



IMG_1536[2390].jpg
1104K



IMG_1537[2389].jpg
1172K



IMG_1436.JPG
3803K



IMG_1429.JPG
3223K



IMG_1521.JPG
753K



IMG_1438.JPG
2916K

